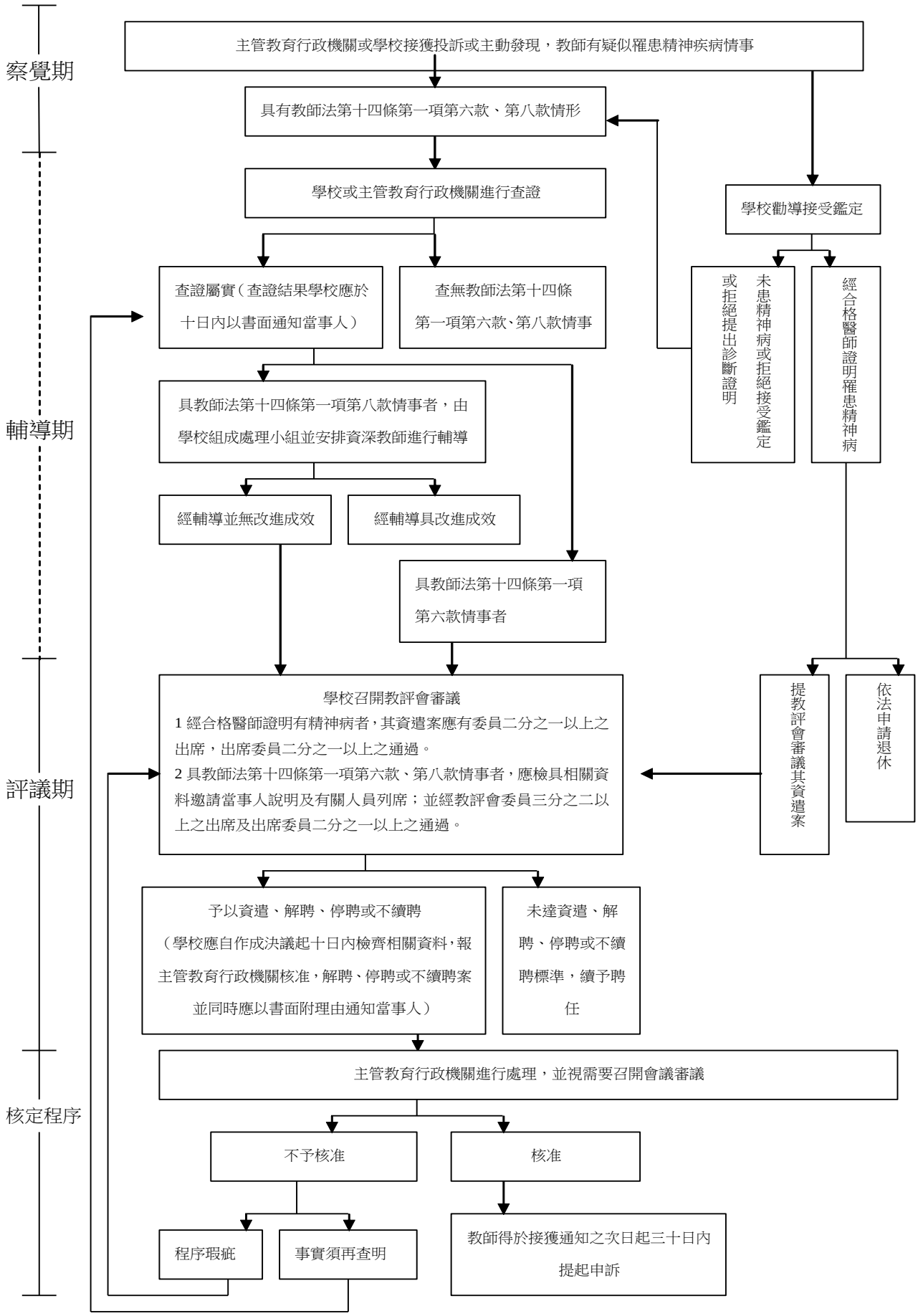附表三：疑似罹患精神病教師處理流程